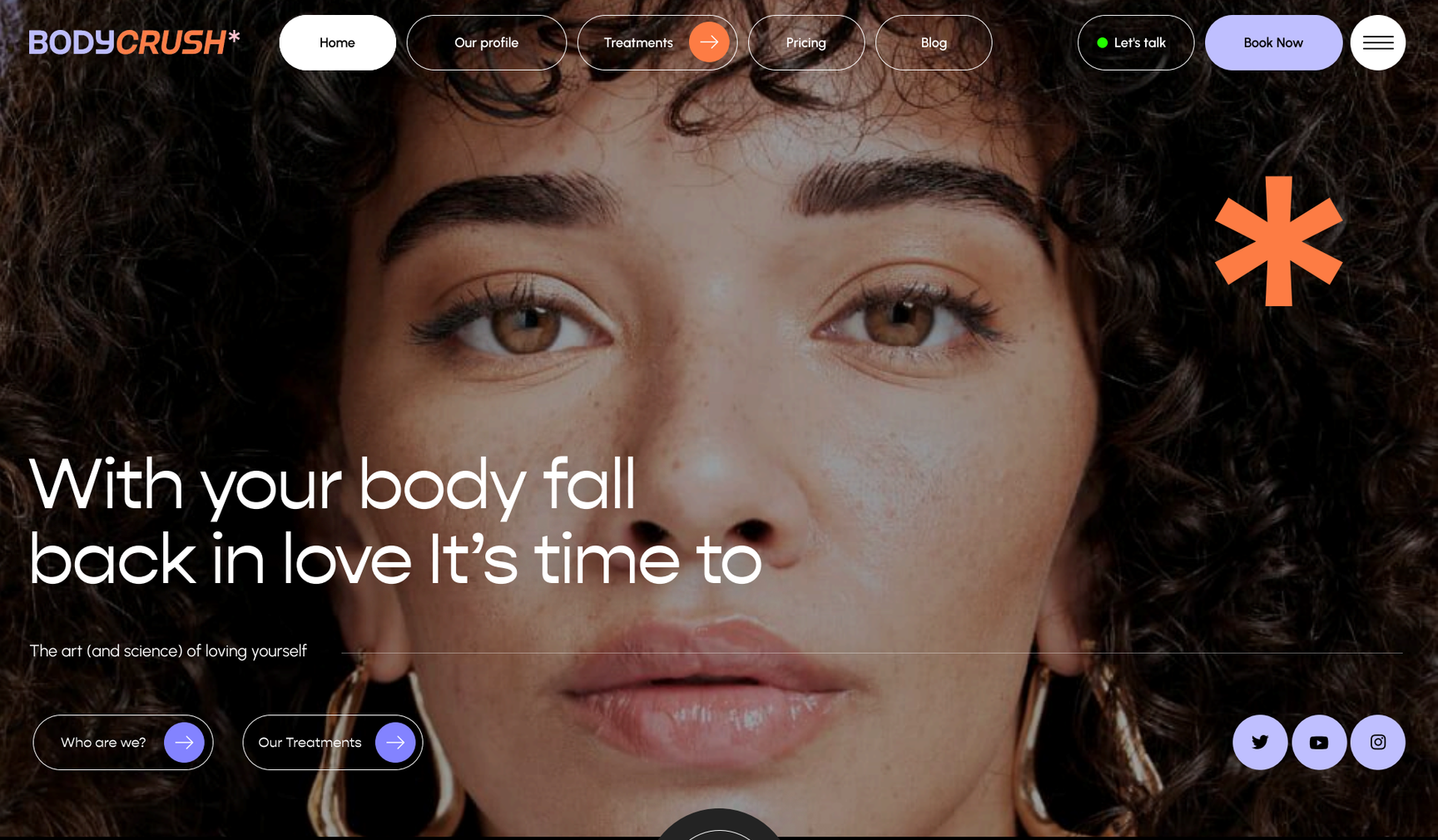

With your body fall back in love It's time to

The art (and science) of loving yourself

Who are we? | Our Treatments

SCROLL DOWN - SCROLL DOWN - SCROLL -

WHY WE LOVED IT

Revolutionising Beauty Standards. Empowering Women. A Movement, Not Just a Brand, Community-Centric Approach, Embracing Self-Improvement

At BodyCrush, we believe in the transformative power of self-love and acceptance.

Areas for Personalized Beauty Upgrades

At BodyCrush, we believe in the transformative power of self-love and acceptance.

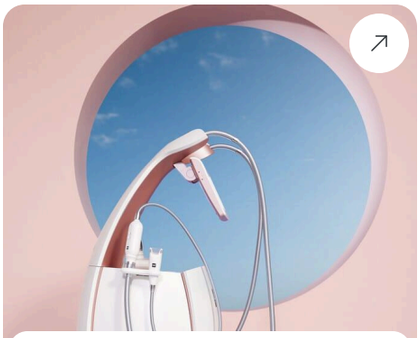

Lpg Endermologie

A groundbreaking treatment that rejuvenates your body, inside and out.

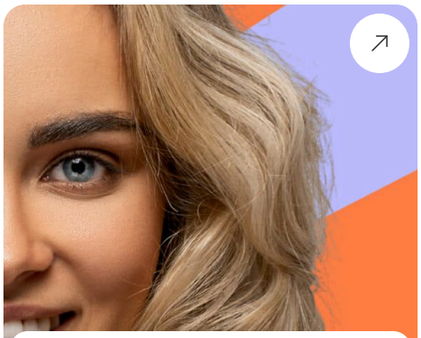

Profhilo®

We'll keep it short and sweet. This will make you glow (almost) naturally.

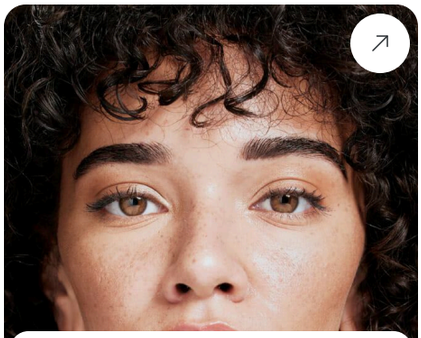

Filler

Reshape your look - define, sculpt, enhance.

Emsculpt Neo

Less fat, more muscle - it's that simple with our most popular non-invasive treatment.

How It's Work

At BodyCrush, we believe in the transformative power of self-love and acceptance.

01

Cutting-Edge Technology

Technology: At the core of BodyCrush's disruptive vision is our state-of-the-art technology. We leverage cutting-edge ...

02

Personalized Self-Care

We understand that beauty is a deeply personal journey, and there is no one-size-fits-all solution. BodyCrush ...

03

Empowering Community

BodyCrush isn't just a brand; it's a movement. We believe in the strength of community and the collective power of ...

Treatment Preview after and before

You see our recent work. explore properly!

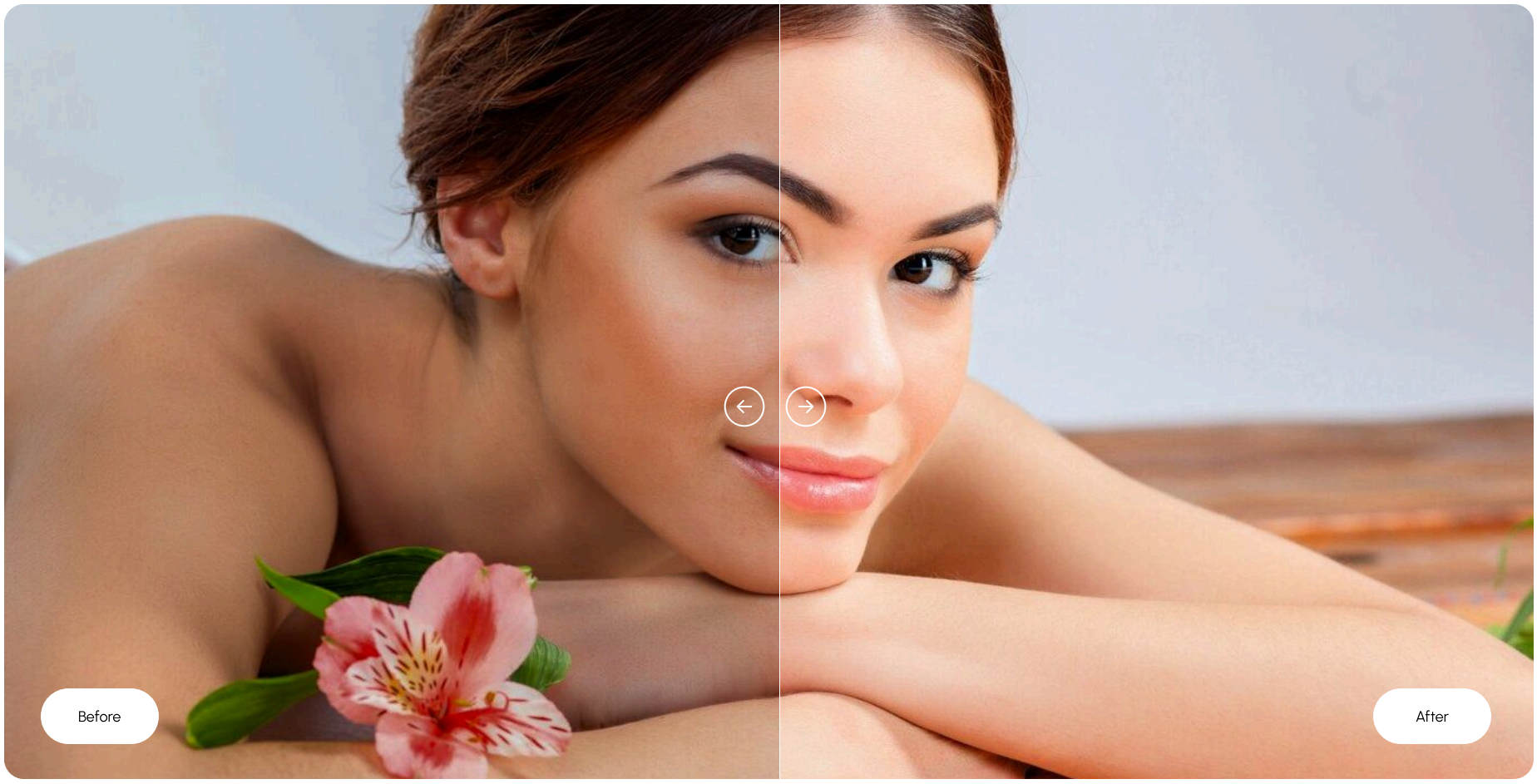

What Our Customer's Says

What Our Community Is Saying About BodyCrush

★★★★★

Life-Changing Beauty Experience!" BodyCrush has completely transformed the way I view beauty. The personalized self-care approach is revolutionary. Highly recommend!

Emily Sophia
Stafford St, London

★★★★★

Being a part of the BodyCrush community is like finding a second family. The support, encouragement, and positive energy are unparalleled.

Olivia Lily
Stafford St, London

★★★★★

I've tried numerous beauty brands, but BodyCrush stands out for its cutting-edge technology. The products are not only innovative but also highly effective.

Charlotte Mia
Stafford St, London

★★★★★

Transparency is a game-changer for me, and BodyCrush nails it. Knowing exactly what goes into the products I use gives me confidence in the brand.

Scarlett Aria
Stafford St, London

WHY BODYCRUSH

We want to disrupt the beauty industry, not blend in.

At BodyCrush, we help women fall back in love with their bodies. Our mission is to share our revolutionary technology so that women always feel comfortable and confident in their own skin.

We're more than a brand, we're a movement. We are dedicated to creating a powerful community of people who embrace self-improvement and reject judgemental convention.

Learn More

Contact us

Call us

Frequently Asked Questions

What makes BodyCrush different from other beauty brands? +

How does BodyCrush's technology work? +

What does "personalised self-care" mean at BodyCrush? +

How can I become a part of the BodyCrush community? +

What educational resources does BodyCrush provide? +

BODYCRUSH*

Sitemap
- Home
- Profile
- Treatments
- Pricings
- Book Now

Treatment
- Endermologie
- Profhilo®
- Filler
- Anti-wrinkle
- Emsculpt neo
- Emtone
- Emsella
- Hot mama-core to floor
- Tone + sculpt

Company
- About
- Blog
- Lets talk

Help
- Talk to support
- Support Docs
- System Status

Try BodyCrush for free

Enter your email Subscribe

© 2023 BODY CRUSH LONDON LTD – ALL RIGHTS RESERVED